



Home Report | FIRSTNAME LASTNAME

National Comparison

SCHOOL: SAMPLE ELEMENTARY
 DISTRICT: SAMPLE DISTRICT
 GRADE: 4 AGE: 9 YRS 1 MOS
 TEST DATE: 09/07
 STUDENT NUMBER: 000000000

National PR National Grade Percentile Bands

Total Reading	87
Total Mathematics	75
Language	82
Spelling	67
Science	76
Social Science	58
Partial Battery	75
Total Battery	75

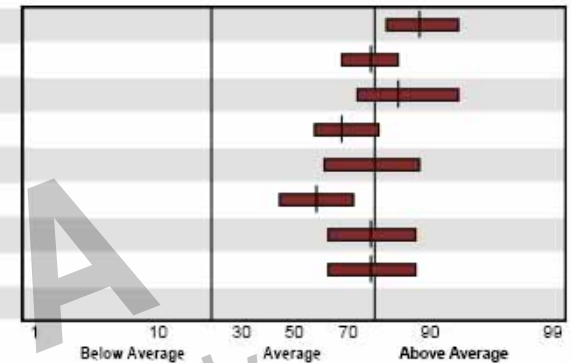

Learning Snapshot

- Your Total Reading and Language skills are very strong. Keep up the good work!
- You have a solid foundation in Science, Total Mathematics and Spelling. Keep working on expanding your skills in these areas.

Lexile measure = 985L

Information on the use of Lexiles can be found at www.PearsonLexile.com. Lexiles used with permission.

About This Student's Performance Report:

Hfirst recently took the *Stanford Achievement Test*, Tenth Edition (Stanford 10). The graph on the right presents National Grade Percentile Bands, which show your student's performance compared to students in the same grade in a national reference group. Percentile Bands show ranges within which your student's true scores likely fall. For example, a student whose Percentile Band spans the 70th percentile performed as well as or better than 70% of students nationally in that subject. The boxes below describe what each subtest measures and your student's performance in that subject area. Also included are some suggested activities designed to engage you and your student as you work together toward continued academic development. This test is only one means for assessing your student's achievement. The school should be contacted for more information about your student's overall performance.

TOTAL MATHEMATICS

The Mathematics subtests measure problem solving skills involving number sense, operations, patterns and algebra, data and probability, geometry, and measurement concepts. Also measured is the student's fluency with arithmetic operations involving whole numbers, decimals, and fractions. Hfirst's score is in the Average range for the grade. Encourage estimation skills by having your student use mental math to track total expenditures on shopping trips. Discuss the meaning of information presented in graphs or charts in newspapers and magazines. Take advantage of home improvement projects to explore measurement concepts like length and area.

SCIENCE

The Science subtest measures the student's understanding of life science, Earth science, physical science, and the nature of science. Also measured is the student's ability to analyze evidence and models, recognize patterns, and compare the forms and functions of organisms. Hfirst's score is in the Average range for the grade. Take your student to zoos and museums. Encourage your student to describe the things in the natural world that interest him or her. Read children's science books and magazines with your student.

LANGUAGE

The Language subtest measures the student's application of the language principles that form effective writing including capitalization, punctuation, word usage, sentence structure, organization, composing, and editing. Hfirst's score is in the Above Average range for the grade. Congratulations! Encourage your student to write stories and poems that have one or more themes. Help your student create a special book of these writings.

SOCIAL SCIENCE

The Social Science subtest measures the student's achievement in the areas of history, geography, political science, and economics. Also assessed is the student's ability to apply that knowledge and analyze new information. Hfirst's score is in the Average range for the grade. Ask your student to draw simple maps. Share and discuss daily news headlines. Encourage your student to read and discuss content in informational, biographical, or historical fiction books.

TOTAL READING

The Reading subtests measure reading skills such as relating word sounds and spellings, determining word meanings and synonyms, as well as the understanding, interpretation, and analysis of literary, informational, and functional reading selections. Hfirst's score is in the Above Average range for the grade. Congratulations! Encourage your student to read and talk about books, articles from student magazines, and announcements on the school bulletin board.

SPELLING

The Spelling subtest measures the student's ability to recognize the correct spelling of words, as well as the application of phonetic and structural principles to the identification of correctly spelled words. Hfirst's score is in the Average range for the grade. Help your student create a weekly comic strip using as many of his or her spelling words as possible in the characters' conversations. Display your student's work.