



## Client Report: XXXX XXXX

Client Name:	XXXX XXXX
Gender:	<b>Female</b>
Client ID:	<b>XXXX</b>
Type of Report:	<b>Attēmo Comparative</b>
Clinician:	<b>XXXX XXXX</b>

**Note:** The Attēmo™ test is to be administered and interpreted only by qualified professionals. Attēmo test results should be used as part of a comprehensive diagnostic evaluation, not as a substitute for the diagnostic process itself. Treatment decisions also should be based on a comprehensive diagnostic evaluation, not solely on Attēmo™ test results.

**HIPAA Compliance:** This report is intended for the sole use of the individual and/or organization entity to whom it is addressed, and contains information that is privileged, confidential and exempt from disclosure under applicable law. If you are not the intended addressee, nor authorized to receive for the intended addressee, you are hereby notified that you may not use, copy, disclose or distribute to anyone this report or any information contained in the report. If you have received this report in error, please immediately notify us and return it or destroy it.

**Copyright Protection:** Copyright © 2016-2017 NCS Pearson, Inc. All rights reserved.

Clinician Name: XXXX XXXX

Client Name: XXXX XXXX

Date of Birth: year of 2001

Gender: F

**MOTION ANALYSIS**

Test 1- May 12 2016 2:59 pm - Medication(s):

**Motion Captured by Corresponding Reflector Location**

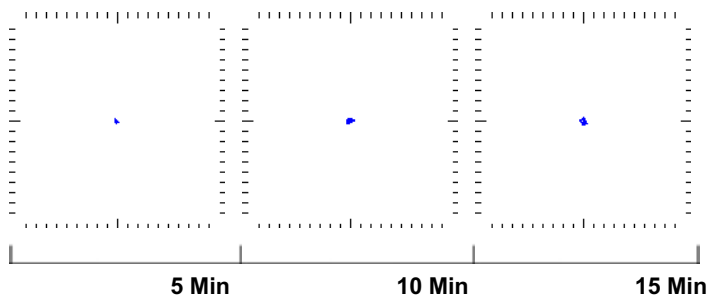

**Motion Results**

Measure	Age Percentile † ≤ 16 Age Percentile
Immobility Duration:	63
Movements:	63
Displacement:	75
Area:	75
Spatial Complexity:	75

Test 2- May 20 2016 1:52 pm - Medication(s):

**Motion Captured by Corresponding Reflector Location**

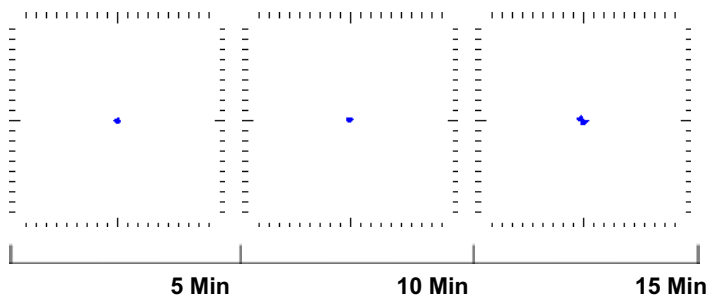

**Motion Results**

Measure	Age Percentile † ≤ 16 Age Percentile
Immobility Duration:	63
Movements:	63
Displacement:	63
Area:	75
Spatial Complexity:	75

Clinician Name: XXXX XXXX

Client Name: XXXX XXXX

Date of Birth: year of 2001

Gender: F

**MOTION ANALYSIS**

**Summary of Motion Results by Test Date**

		Test 1	Test 2
Test ID:		XXXX	XXXX
Test Date:		May 12 2016	May 20 2016
Test Time:		2:59 PM	1:52 PM
Client Age:		14.75	14.78
Psychotropic Medication:			
Psychotropic Medication:			
Psychotropic Medication:			
Other Medication:			
Other Medication:			
Measure	Reflector Location	Age Percentile (t ≤ 16 Age Percentile)	
Immobility Duration:	Head	63	63
Movements:	Head	63	63
Displacement:	Head	75	63
Area:	Head	75	75
Spatial Complexity:	Head	75	75

Clinician Name: XXXX XXXX

Client Name: XXXX XXXX

Date of Birth: year of 2001

Gender: F

**ATTENTION PERFORMANCE ANALYSES**

Test 1- May 12 2016 2:59 pm - Medication(s):

**Client's Response to Targets and Non-Targets**

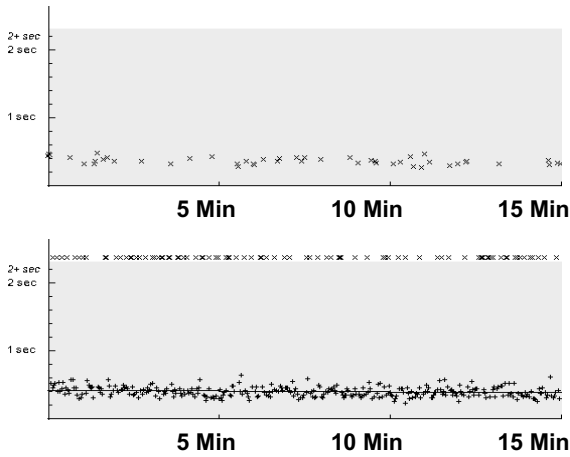

**Client's Response Results**

Measure	Age Percentile <i>t</i> ≤ 16 Age Percentile
Accuracy:	37
Omission Errors:	91
Commission Errors:	25
Latency:	98
Variability:	95
C.O.V.:	84

Test 2- May 20 2016 1:52 pm - Medication(s):

**Client's Response to Targets and Non-Targets**

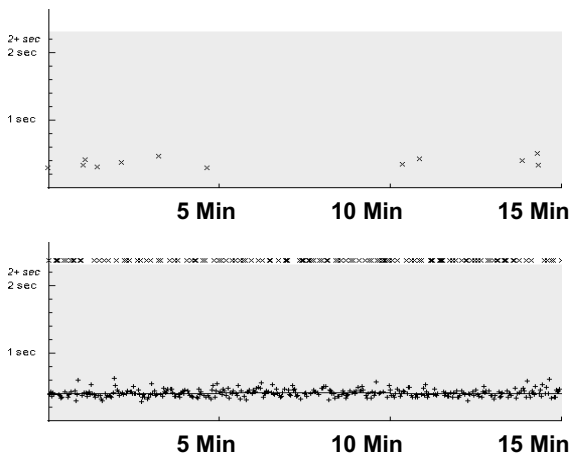

**Client's Response Results**

Measure	Age Percentile <i>t</i> ≤ 16 Age Percentile
Accuracy:	84
Omission Errors:	91
Commission Errors:	84
Latency:	95
Variability:	99
C.O.V.:	98

Clinician Name: XXXX XXXX

Client Name: XXXX XXXX

Date of Birth: year of 2001

Gender: F

**ATTENTION PERFORMANCE ANALYSES (continued)**

**Summary of Client's Response Results by Test Date**

	Test 1	Test 2
Test ID:	XXXX	XXXX
Test Date:	May 12 2016	May 20 2016
Test Time:	2:59 PM	1:52 PM
Client Age:	14.75	14.78
Psychotropic Medication:		
Psychotropic Medication:		
Psychotropic Medication:		
Other Medication:		
Other Medication:		
Measure	Age Percentile (t ≤ 16 Age Percentile)	
Accuracy:	37	84
Omission Errors:	91	91
Commission Errors:	25	84
Latency:	98	95
Variability:	95	99
C.O.V.:	84	98

Clinician Name: XXXX XXXX

Client Name: XXXX XXXX

Date of Birth: year of 2001

Gender: F

**ATTENTION PERFORMANCE ANALYSES (continued)**

**Client's Attention States During Testing**

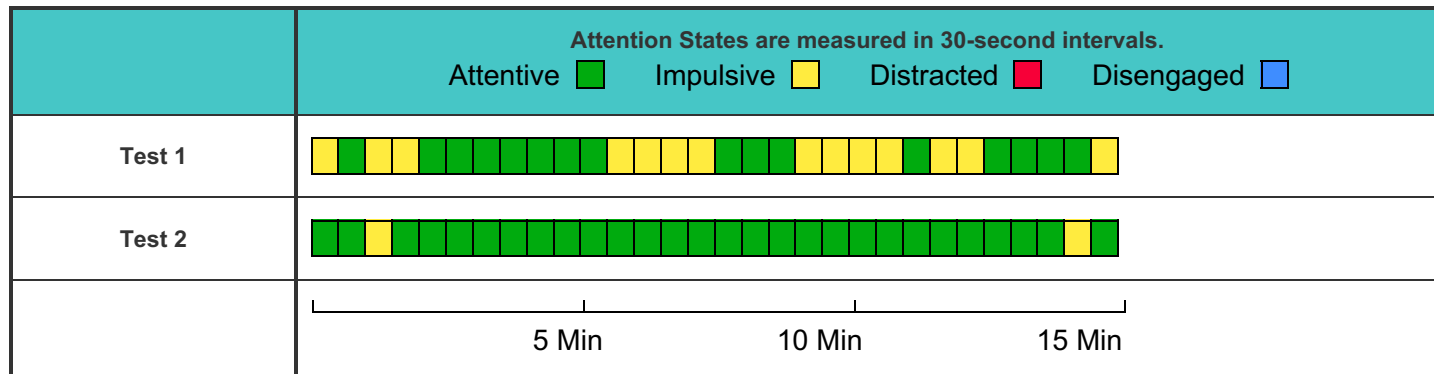

**Summary of Attention States by Test Date**

	Test 1	Test 2
Test ID:	XXXX	XXXX
Test Date:	May 12 2016	May 20 2016
Test Time:	2:59 PM	1:52 PM
Client Age:	14.75	14.78
Psychotropic Medication:		
Psychotropic Medication:		
Psychotropic Medication:		
Other Medication:		
Other Medication:		
Measure	Age Percentile (t ≤ 16 Age Percentile)	
Number of Shifts:	84	98
Attentive:	63	98
Impulsive:	16 <sup>t</sup>	84
Distracted:	98	98
Disengaged:	75	75
R. Random:	75	75
M. Minimal:	63	63

Clinician Name: XXXX XXXX

Client Name: XXXX XXXX

Date of Birth: year of 2001

Gender: F

**INTERPRETATION OF MULTIPLE TESTS**

	Test 1	Test 2
Test ID:	XXXX	XXXX
Test Date:	May 12 2016	May 20 2016
Test Time:	2:59 PM	1:52 PM
Client Age:	14.75	14.78
Psychotropic Medication:		
Psychotropic Medication:		
Psychotropic Medication:		
Other Medication:		
Other Medication:		
<b>Motion Composite Score:</b>	 59	 57
<b>Attention Composite Score:</b>	 66	 83
<b>Global Composite Score:</b>	 66	 74